

# ELEVATION CERTIFICATE

OMB No. 1660-0008  
Expires March 31, 2012

Important: Read the instructions on pages 1-9.

## SECTION A - PROPERTY INFORMATION

A1. Building Owner's Name JAMES C. SOMMER / LINDA B. SOMMER

For Insurance Company Use:

Policy Number

A2. Building Street Address (including Apt., Unit, Suite, and/or Bldg. No.) or P.O. Route and Box No.  
16462 REDINGTON DRIVE

Company NAIC Number

City REDINGTON BEACH State FL ZIP Code 33708

A3. Property Description (Lot and Block Numbers, Tax Parcel Number, Legal Description, etc.)  
REDINGTON BEACH HOMES 5<sup>TH</sup> ADDITION PRT LOT 15 & PRT LOT 16, PB 27 PG 44

A4. Building Use (e.g., Residential, Non-Residential, Addition, Accessory, etc.) RESIDENTIAL

A5. Latitude/Longitude: Lat. N 27 48 58 Long. W 82 48 54

Horizontal Datum: ☐ NAD 1927 ☒ NAD 1983

A6. Attach at least 2 photographs of the building if the Certificate is being used to obtain flood insurance.

A7. Building Diagram Number 8

A8. For a building with a crawlspace or enclosure(s):

- a) Square footage of crawlspace or enclosure(s) 1575 sq ft  
b) No. of permanent flood openings in the crawlspace or enclosure(s) within 1.0 foot above adjacent grade 19  
c) Total net area of flood openings in A8.b 0 sq in  
d) Engineered flood openings? ☐ Yes ☒ No

A9. For a building with an attached garage:

- a) Square footage of attached garage 0 sq ft  
b) No. of permanent flood openings in the attached garage within 1.0 foot above adjacent grade 0  
c) Total net area of flood openings in A9.b 0 sq in  
d) Engineered flood openings? ☐ Yes ☒ No

## SECTION B - FLOOD INSURANCE RATE MAP (FIRM) INFORMATION

B1. NFIP Community Name & Community Number  
TOWN OF REDINGTON BEACH 125133

B2. County Name  
PINELLAS

B3. State  
FLORIDA

B4. Map/Panel Number  
12103C0179

B5. Suffix  
G

B6. FIRM Index  
Date  
8-18-09

B7. FIRM Panel  
Effective/Revised Date  
9-3-03

B8. Flood  
Zone(s)  
AE

B9. Base Flood Elevation(s) (Zone  
AO, use base flood depth)  
11'

B10. Indicate the source of the Base Flood Elevation (BFE) data or base flood depth entered in Item B9.

☐ FIS Profile ☒ FIRM ☐ Community Determined ☐ Other (Describe) \_\_\_\_\_

B11. Indicate elevation datum used for BFE in Item B9: ☐ NGVD 1929 ☒ NAVD 1988 ☐ Other (Describe) \_\_\_\_\_

B12. Is the building located in a Coastal Barrier Resources System (CBRS) area or Otherwise Protected Area (OPA)? ☐ Yes ☒ No  
Designation Date \_\_\_\_\_ ☐ CBRS ☐ OPA

## SECTION C - BUILDING ELEVATION INFORMATION (SURVEY REQUIRED)

C1. Building elevations are based on: ☐ Construction Drawings\* ☒ Building Under Construction\* ☐ Finished Construction  
\*A new Elevation Certificate will be required when construction of the building is complete.

C2. Elevations - Zones A1-A30, AE, AH, A (with BFE), VE, V1-V30, V (with BFE), AR, AR/A, AR/AE, AR/A1-A30, AR/AH, AR/AO. Complete Items C2.a-h below according to the building diagram specified in Item A7. Use the same datum as the BFE.

Benchmark Utilized PIN CO DISK REDINGTON C Vertical Datum NAV DATUM 1988 ELEV=3.63

Conversion/Comments \_\_\_\_\_

Check the measurement used.

- a) Top of bottom floor (including basement, crawlspace, or enclosure floor) 3.9 ☒ feet ☐ meters (Puerto Rico only)  
b) Top of the next higher floor 5.0 ☒ feet ☐ meters (Puerto Rico only)  
c) Bottom of the lowest horizontal structural member (V Zones only) N/A ☐ feet ☐ meters (Puerto Rico only)  
d) Attached garage (top of slab) N/A ☐ feet ☐ meters (Puerto Rico only)  
e) Lowest elevation of machinery or equipment servicing the building 4.6 ☒ feet ☐ meters (Puerto Rico only)  
(Describe type of equipment and location in Comments)  
f) Lowest adjacent (finished) grade next to building (LAG) 3.4 ☒ feet ☐ meters (Puerto Rico only)  
g) Highest adjacent (finished) grade next to building (HAG) 3.7 ☒ feet ☐ meters (Puerto Rico only)  
h) Lowest adjacent grade at lowest elevation of deck or stairs, including N/A ☐ feet ☐ meters (Puerto Rico only)  
structural support

## SECTION D - SURVEYOR, ENGINEER, OR ARCHITECT CERTIFICATION

This certification is to be signed and sealed by a land surveyor, engineer, or architect authorized by law to certify elevation information. I certify that the information on this Certificate represents my best efforts to interpret the data available. I understand that any false statement may be punishable by fine or imprisonment under 18 U.S. Code, Section 1001.

☒ Check here if comments are provided on back of form. Were latitude and longitude in Section A provided by a licensed land surveyor? ☒ Yes ☐ No

Certifier's Name LAUREN R. PENNY

License Number #4931

Title LAND SURVEYOR

Company Name L.R. PENNY & ASSOCIATES, INC.

Address 10730 102<sup>ND</sup> AVE N

City SEMINOLE

State FL

ZIP Code 33778

Signature

Date 10-25-10

Telephone 727-398-4360

*Lauren Penny*  
#4931  
PLACE  
SEAL  
HERE  
10-25-2010

FRONT VIEW



RIGHT SIDE VIEW



LEFT SIDE VIEW

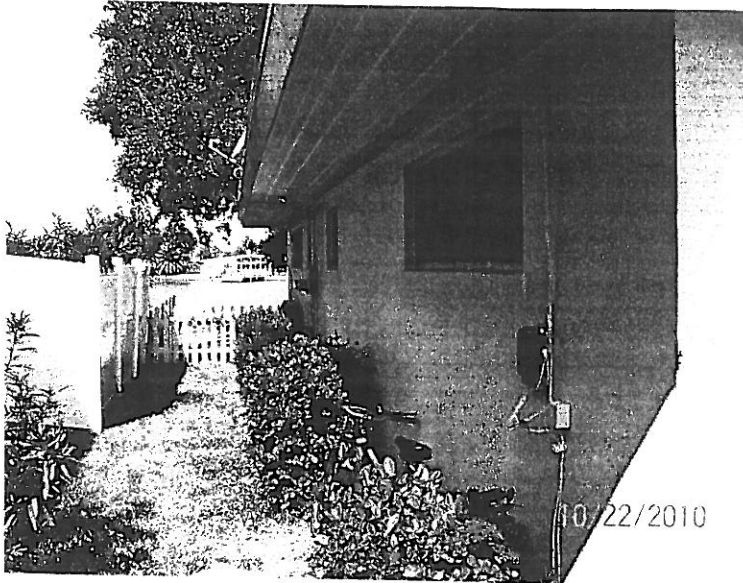

REAR VIEW



Flow Throug h



16462 REDINGTON DR

## Building Photographs

See Instructions for Item A6.

Building Street Address (including Apt., Unit, Suite, and/or Bldg. No.) or P.O. Route and Box No. 16462 REDINGTON DRIVE	For Insurance Company Use: Policy Number
City REDINGTON BEACH State FL ZIP Code 33708	Company NAIC Number

If using the Elevation Certificate to obtain NFIP flood insurance, affix at least two building photographs below according to the instructions for Item A6. Identify all photographs with: date taken; "Front View" and "Rear View"; and, if required, "Right Side View" and "Left Side View." If submitting more photographs than will fit on this page, use the Continuation Page on the reverse.

SEE ATTACHED SHEET OF PHOTOGRAPHS